



# GMT MONTHLY MEMBERSHIP PROGRESS REPORT

Results as of: 3/31/2026

Multiple District 9

LOCATION: IOWA

GMT: OPEN

GMT CA 1

Clubs			
RESULTS FOR 2025-2026			
QUARTER	NEW CLUB GOAL	NEW CLUBS	DROPPED CLUBS
JULY/AUG/SEPT	0	1	0
OCT/NOV/DEC	1	0	1
JAN/FEB/MAR	1	0	0
APR/MAY/JUNE	4	0	0

Members			
RESULTS FOR 2025-2026			
QUARTER	MEMBER GROWTH NET GOAL	MEMBER GROWTH ACTUAL	DROPPED MEMBERS ACTUAL (including transfers)
JULY/AUG/SEPT	44	191	122
OCT/NOV/DEC	63	114	165
JAN/FEB/MAR	43	84	110
APR/MAY/JUNE	144	0	0

GOALS AND ACTUAL NEW CLUBS CUMULATIVE

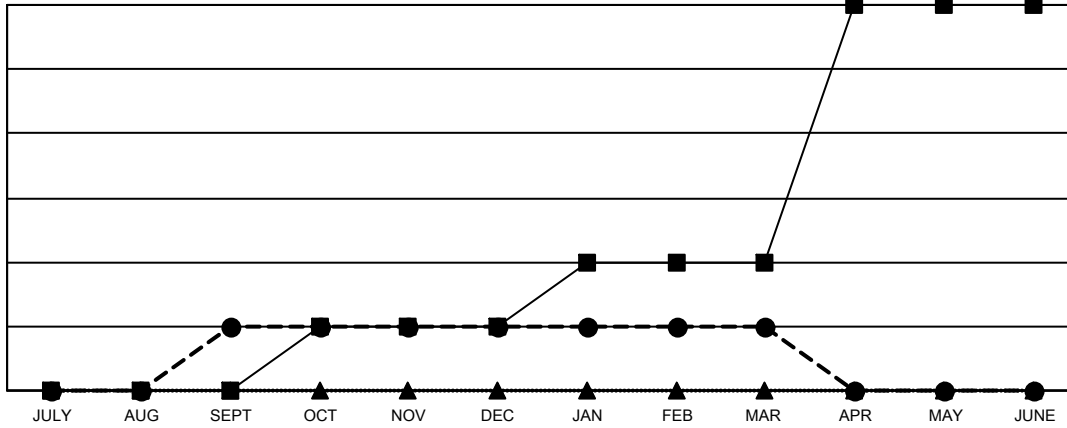

- - CURRENT YEAR GOALS FOR NEW CLUBS
- - CURRENT YEAR ACTUAL NEW CLUBS
- ▲ - LAST YEAR ACTUAL NEW CLUBS

GOALS AND ACTUAL MEMBERS CUMULATIVE

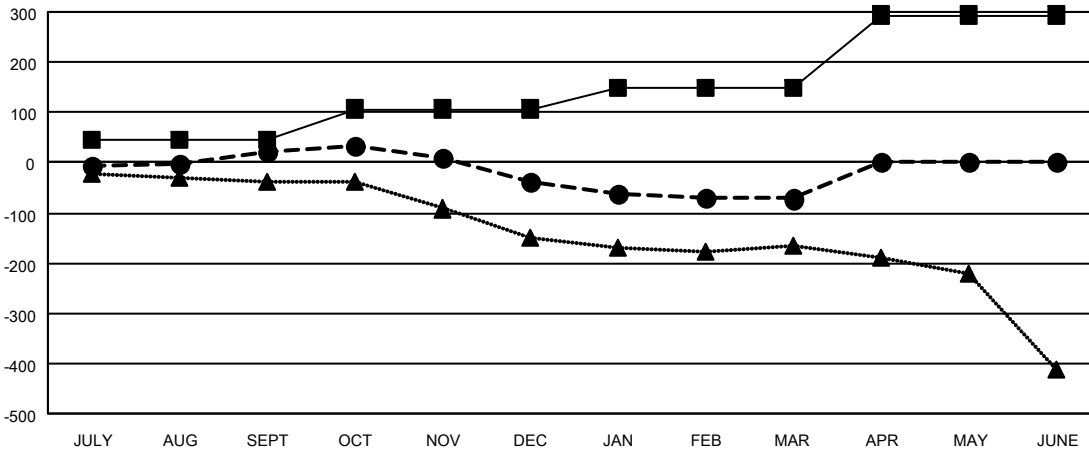

- - MEMBER GROWTH NET GOAL
- - MEMBER GROWTH ACTUAL
- ▲ - LAST YEAR MEMBERSHIP ACTUAL

DROPPED CLUBS: 1	114 CLUBS OF 261 ADDED 1 OR MORE NEW MEMBERS	<p style="text-align: center;"><u>GENDER DISTRIBUTION</u></p> <p>MALE            4,234 (70.26%)</p> <p>FEMALE         1,792 (29.74%)</p>												
<p style="text-align: center;"><u>DROPPED MEMBERS</u></p> <table style="width: 100%; border-collapse: collapse;"> <tr><td>DECEASED</td><td style="text-align: right;">74</td></tr> <tr><td>CLUB CANCELLED</td><td style="text-align: right;">12</td></tr> <tr><td>OTHER</td><td style="text-align: right;">310</td></tr> <tr style="border-top: 1px solid black;"><td>TOTAL</td><td style="text-align: right;">396</td></tr> </table>	DECEASED	74	CLUB CANCELLED	12	OTHER	310	TOTAL	396	<p><a href="#">CLICK HERE FOR CUMULATIVE MEMBERSHIP DATA</a></p>	<table style="width: 100%; border-collapse: collapse;"> <tr><td>TOTAL FAMILY UNIT MEMBERS</td><td style="text-align: right;">1,296</td></tr> <tr><td>FAMILY MEMBERS PAYING HALF DUES</td><td style="text-align: right;">661</td></tr> </table>	TOTAL FAMILY UNIT MEMBERS	1,296	FAMILY MEMBERS PAYING HALF DUES	661
DECEASED	74													
CLUB CANCELLED	12													
OTHER	310													
TOTAL	396													
TOTAL FAMILY UNIT MEMBERS	1,296													
FAMILY MEMBERS PAYING HALF DUES	661													